

Non Diagnostic Report

BASi Vetronics
 2701 Kent Ave; West Lafayette, IN 47906
 800/654-6327

PATIENT RECORD (Canine V1.51AN)
 Owner: Bollock - Jim Date: 3/18/2008 Time: 15:48:01
 Patient: Roxy Birth: 1/16/2004 Weight (lb): 72
 Breed: Golden Code: 142-1 Sex(M/F/N/S): FS
 Comment: pre-dental

	PARAMETER CHART											
	NORMALS	AVG	1	2	3	4	5	6	7	8	9	10
P AMP	0.0-0.4mv	0.23	0.22	0.22	0.22	0.21	0.21	0.24	0.23	0.23	0.25	
P DUR	30-40ms	47	45	47	47	47	47	58	50	43	42	
P-R INT	60-130ms	112	113	108	118	115	110	115	120	105	102	
R AMP	0.5-3.0mv	2.14	2.20	2.07	2.13	2.22	2.14	2.04	2.08	2.23	2.11	
QRS DUR	20-60ms	47	43	48	47	48	48	48	47	48	48	
Q-T INT	150-250ms	231	232	228	233	242	222	225	232	235	235	
Q AMP	0.0-0.5mv	0.52	0.53	0.50	0.51	0.53	0.53	0.49	0.54	0.55	0.47	
S AMP	0.0-0.35mv	0.16	0.12	0.17	0.15	0.15	0.18	0.19	0.17	0.15	0.13	
T AMP	<25%R AMPmv	0.06	0.10	0.04	0.09	0.08	0.08	0.01	0.08	0.02	0.04	
R-R INT	ms	503		525	547	483	488	508	538	467	467	

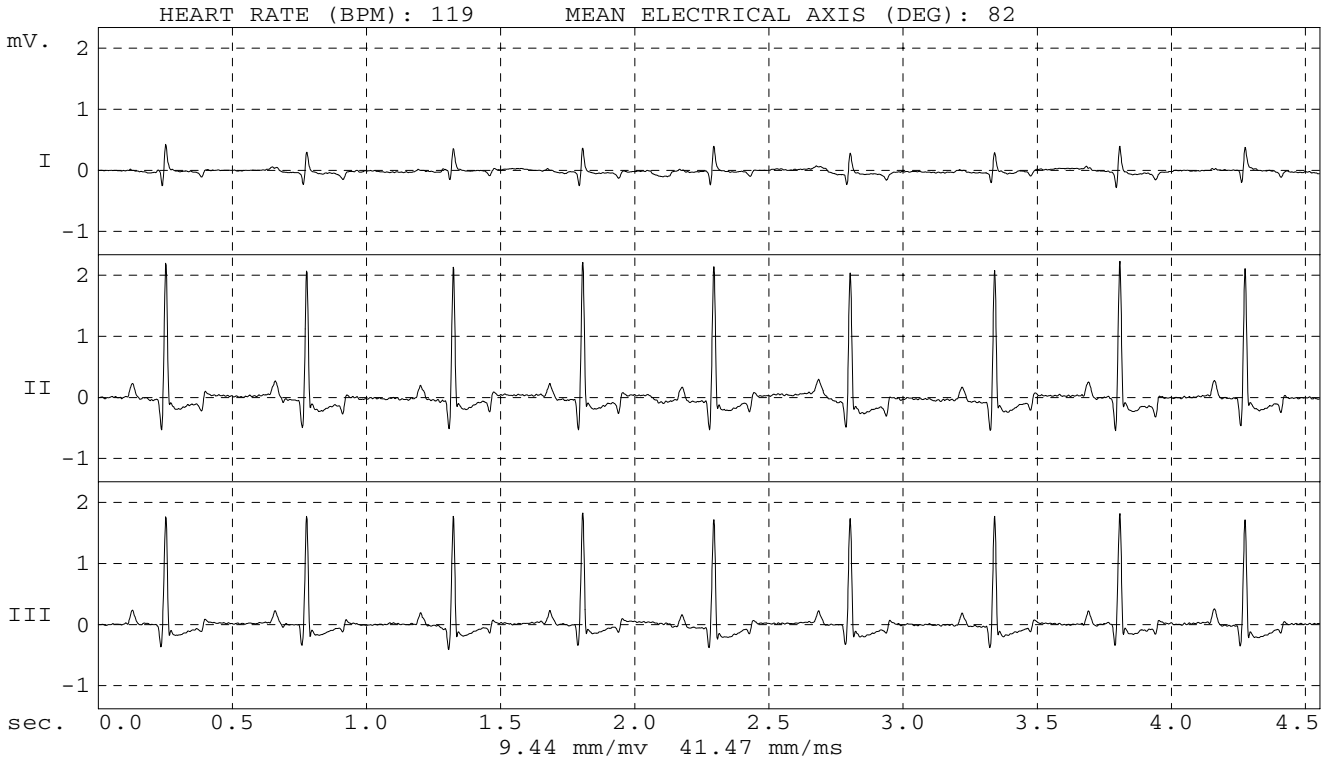

Computerized ECG by BASi/Vetronics